

Notification of Works

In the near future we will be undertaking engineering works on Board School Road that may affect residents and users. Contained in this leaflet you will find details of the where our works will be carried out and how this will affect the access to Board School Road.

When:

Monday 28th October – Friday 13th December 2019

Works:

During the period of these works we will be excavating a trench along Board School Road for installation of ducting carrying power cables. This will be carried out in sections to minimize the impact on access to residents.

The satellite photograph below highlights the phases that are planned. The order of these may vary, where significant changes are made our website will be updated. For further information please visit www.thamesweygroup.co.uk/notifications

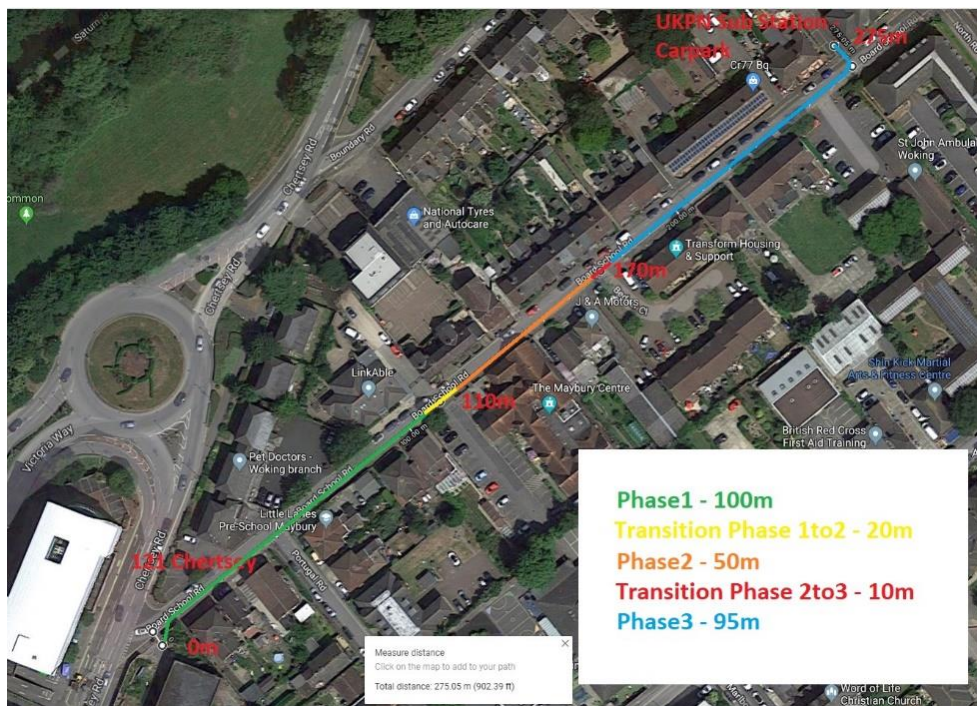

Why are these works being carried out?

We are installing new electricity cables to provide essential infrastructure for the Woking town centre, in order to assist Woking in delivering a low-carbon environmentally sustainable community projects for the future benefit of the Borough's current and future residents.

Housing | Energy | Development | Sustainability

ThamesWey Ltd, 2nd Floor, Gloucester Chambers, Jubilee Square, Woking, Surrey GU21 6GA

Tel: 01483 749040 www.thamesweygroup.co.uk ThamesWey is a wholly owned subsidiary company of Woking Borough Council

Registered in England. Company No: 03702545 Registered office address: ThamesWey Ltd, St Botolph Building, 138 Houndsditch, London EC3A 7AR



Disruption:

Vehicles – Access for residents only to Board School Road will be maintained to sections of the road as the works will be broken into phases, with through traffic diverted via Boundary Road Road and Walton Road for this period.

Parking – The work will be carried out in phases over short sections of Board School Road to minimise disruption to local residents. During this time some on-street parking bays will be suspended and residents will need to make alternative arrangements for parking. Residents who park on their own property may also need to make alternative arrangements for short periods of time whilst work is carried out near their home.

Pedestrians – through access for pedestrians and wheelchair users will be maintained for the duration of the works.

Noise – During the period 7:00am to 6:00pm you may experience some noise, especially during the excavation and reinstatement works which will involve mechanical equipment. Our engineers will endeavor to keep noise to a minimum.

We thank you for your understanding during these works as we help to develop Woking as one of the UKs leading low-carbon communities.

Contact:

Further information can be viewed at the following websites:

<https://www.thamesweygroup.co.uk/notifications>

<https://www.woking.gov.uk/major-developments/woking-integrated-transport-project/road-closures-and-diversions>

Any queries please call: 0345 601 5515 or email: info@thamesweygroup.co.uk