

Notification of Works

Dear Resident,

In the near future we will be undertaking engineering works on Chertsey Rd and Church Street East that may affect you. Contained in this leaflet you will find details of the where our works will be carried out and how this will affect the access to the area

When:

27th April – 26th June 2020

Works:

During the period of these works we will be excavating a trench along Church Street East, across the roundabout and up Chertsey Rd to install district heating pipework. This will be carried out in sections to minimize the impact on access to residents.

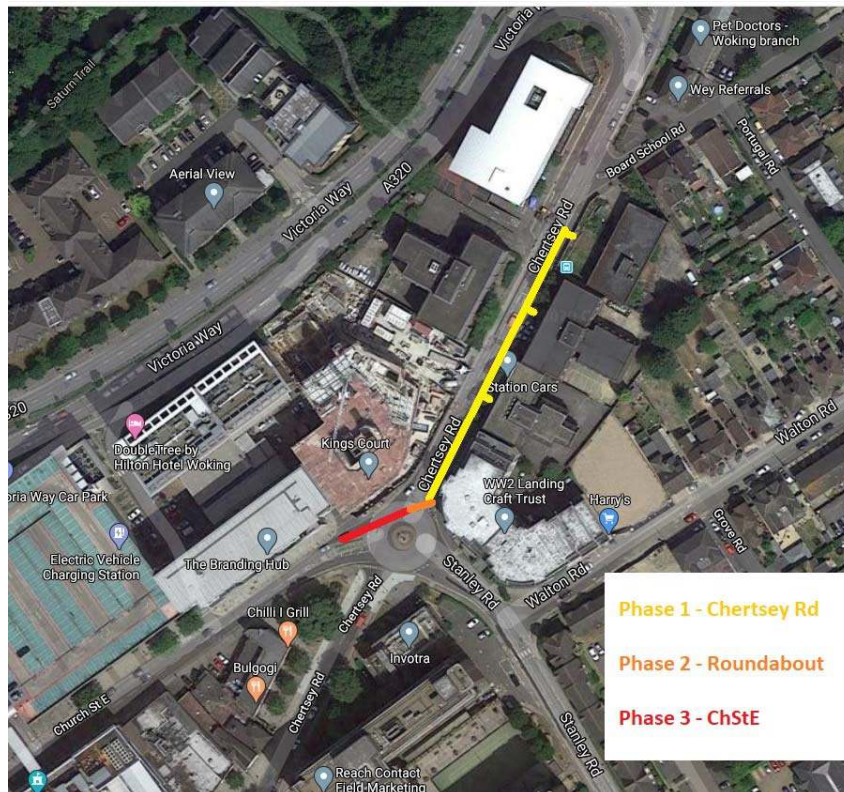

The satellite photograph above highlights the phases that are planned. The order of these may vary, and if significant changes are made we will advise residents via our website. For further information please visit www.thameswegroup.co.uk/notifications

Pedestrian and vehicle access for residents and businesses will remain throughout the works, although there will inevitably be some traffic disruption, for which we apologise in advance.

Housing | Energy | Development | Sustainability

ThamesWey Ltd, 2nd Floor, Gloucester Chambers, Jubilee Square, Woking, Surrey GU21 6GA

Tel: 01483 749040 www.thameswegroup.co.uk ThamesWey is a wholly owned subsidiary company of Woking Borough Council

Registered in England. Company No: 03702545 Registered office address: ThamesWey Ltd, St Botolph Building, 138 Houndsditch, London EC3A 7AR



Why are these works being carried out?

We are extending our district heating network to provide essential infrastructure for the Woking town centre. This is in order to deliver low-carbon environmentally sustainable energy supplies to Town Centre residents and businesses.

Disruption:

Vehicles – Alternating four-way lights on the Chertsey Rd / Stanley Rd Roundabout to enable works on the southbound Chertsey Rd carriageway and Northbound Church Street East carriageway.

Parking – During this time some on-street parking bays in Church Street East will be suspended and residents will need to make alternative arrangements for parking.

Construction/Delivery – Disruption to access for deliveries to local businesses in the area will be minimized at all times.

Pedestrians – through access for pedestrians and wheelchair users will be maintained for the duration of the works, although

Noise – During the period 7:00am to 6:00pm you may experience some noise, especially during the excavation and reinstatement works which will involve mechanical equipment. Our engineers will endeavor to keep noise to a minimum.

We thank you for your understanding during these works as we help to develop Woking as one of the UKs leading low-carbon communities.

Contact:

Further information can be viewed at the following websites:

<https://www.thamesweygroup.co.uk/notifications>

<https://www.woking.gov.uk/major-developments/woking-integrated-transport-project/road-closures-and-diversions>

Project Manager: Ben Davies-Nash

Any queries please call: 0345 601 5515 or email: info@thamesweygroup.co.uk