

Notification of Works

Dear Resident,

In the near future we will be undertaking engineering works on the A320 Victoria Way that may affect you. Contained in this leaflet you will find details of the where our works will be carried out and how this will affect the access to the area.

When:

11th May – 12th June, 2020 [11th to 30th May (p) to (o), 1st June to 12th June (o) to (n)]

Works:

During the period of these works we will be excavating a trench across Victoria Way to install district heating pipework. This will be carried out in two sections to minimize the impact on traffic access to residents and businesses

The satellite photograph below highlights the phases that are planned – ‘p’ to ‘o’ to ‘n’. Where significant changes are made to this our website will be updated. For further information please visit www.thameswegroup.co.uk/notifications

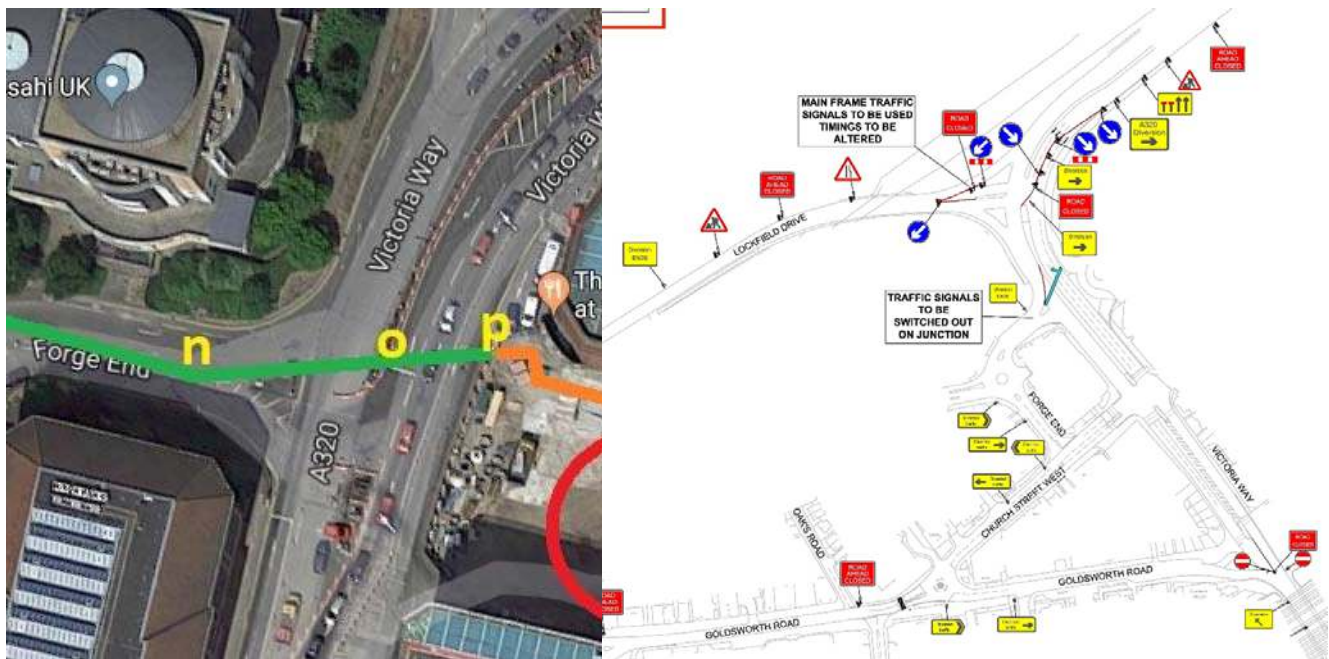

From the 11th May to 30th May southbound vehicles will be diverted via Lockfield Drive, northbound traffic will be unaffected.

From the 1st June to 12th June northbound vehicles will be diverted via Goldsworth Rd/Forge End, southbound traffic will be unaffected. Church Street West and Forge End will become one-way northbound only.

There will inevitably be some traffic disruption associated with this, for which we apologize in advance.

Housing | Energy | Development | Sustainability

ThamesWey Ltd, 2nd Floor, Gloucester Chambers, Jubilee Square, Woking, Surrey GU21 6GA

Tel: 01483 749040 www.thameswegroup.co.uk ThamesWey is a wholly owned subsidiary company of Woking Borough Council

Registered in England. Company No: 03702545 Registered office address: ThamesWey Ltd, St Botolph Building, 138 Houndsditch, London EC3A 7AR



Why are these works being carried out?

We are extending our district heating network to provide essential infrastructure for the Woking town centre. This is in order to deliver low-carbon environmentally sustainable energy supplies to Town Centre residents and businesses.

This project is the first phase of a wider district heating infrastructure project running along Forge End, Church Street West, Goldsworth Rd and Poole Rd.

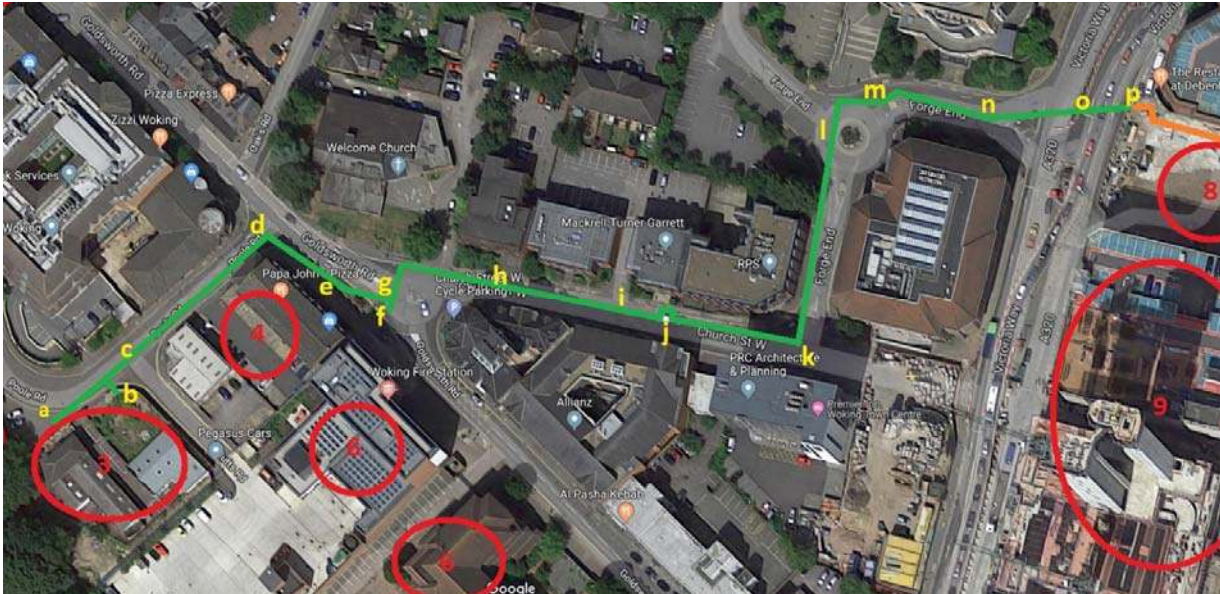

Disruption:

Vehicles – traffic access along the A320 to and from Victoria Arch will be affected, and bus routes will be diverted to avoid the works.

Construction/Delivery – Vehicles accessing SRM site will still have limited site access via the north Gate

We thank you for your understanding during these works as we help to develop Woking as one of the UKs leading low-carbon communities.

Contact:

Further information can be viewed at the following websites:

<https://www.thamesweygroup.co.uk/notifications>

<https://www.woking.gov.uk/major-developments/woking-integrated-transport-project/road-closures-and-diversions>

Project Manager: Ben Davies-Nash

Any queries please call: 0345 601 5515 or email: info@thamesweygroup.co.uk

Housing | Energy | Development | Sustainability

ThamesWey Ltd, 2nd Floor, Gloucester Chambers, Jubilee Square, Woking, Surrey GU21 6GA

Tel: 01483 749040 www.thamesweygroup.co.uk ThamesWey is a wholly owned subsidiary company of Woking Borough Council

Registered in England. Company No: 03702545 Registered office address: ThamesWey Ltd, St Botolph Building, 138 Houndsditch, London EC3A 7AR

